

Lane - Aire
Manufacturing Corporation

DETAIL AND SUBMITTAL SHEET

2820 El Presidio Street, P.O. Box 4485, Carson, CA 90749 • Tel: (323) 636-2324 • Fax: (310) 604-3395 • E-mail: laneaire@lane-aire.com
 7830 Cucamonga Ave., Suite 20, Sacramento, CA 95826 • Tel: (916) 732-2224 • Fax: (916) 732-2227 • E-mail: nocal@lane-aire.com
 Midwest Contact: Maynard Hieb • Tel: (877) 424-2824 • Fax: (605) 995-0320 • E-mail: mhieb@lane-aire.com

Save-A-Life Ladder Extension

Access in and out of Roof Hatches can be stressful and pose a real threat of injury. The S.A.L. Ladder Extension mounts easily to all metal roof hatches and can be placed on either the right or left side of the hatch opening. All units are constructed with 1 1/2" X 1/4" steel vertical rails with 1/2" round horizontal rungs. Ladder extensions have a bright yellow epoxy finish*.

Model No. Ladder	Overall Height	Horizontal Rails	Weight
SAL-1	21"	20"	11 lbs.

* Includes (2) 2 1/4" X 5 1/2" reinforcing plates and (4) 3/8" X 1" zinc plated hex bolts with washers and lock nuts.



JOB:	MODEL NO.:
LOCATION:	SIZE:
ARCHITECT:	QUANTITY:
CONTRACTOR:	MATERIAL:
SUBCONTRACTOR:	DATE:

Drawing No. S.A.L. 001
 Please See Reverse Side For Details And Specifications

SAVE-A-LIFE

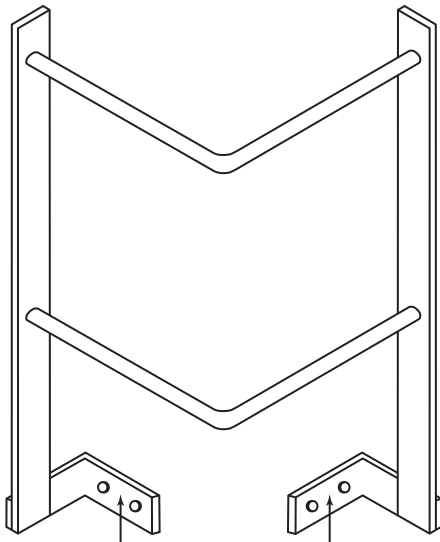

LADDER EXTENSION UNIT
TO BE ONE-PIECE WELDED
CONSTRUCTION

UNIT TO BE BRIGHT
YELLOW EPOXY FINISH

SAVE-A-LIFE LADDER EXTENSION

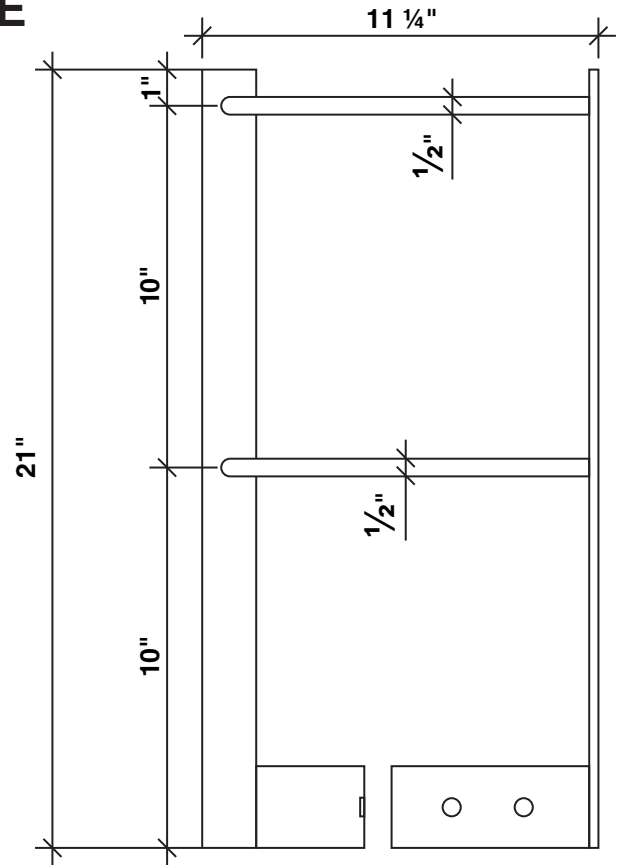

SIDE VIEW

SCALE: NOT TO SCALE

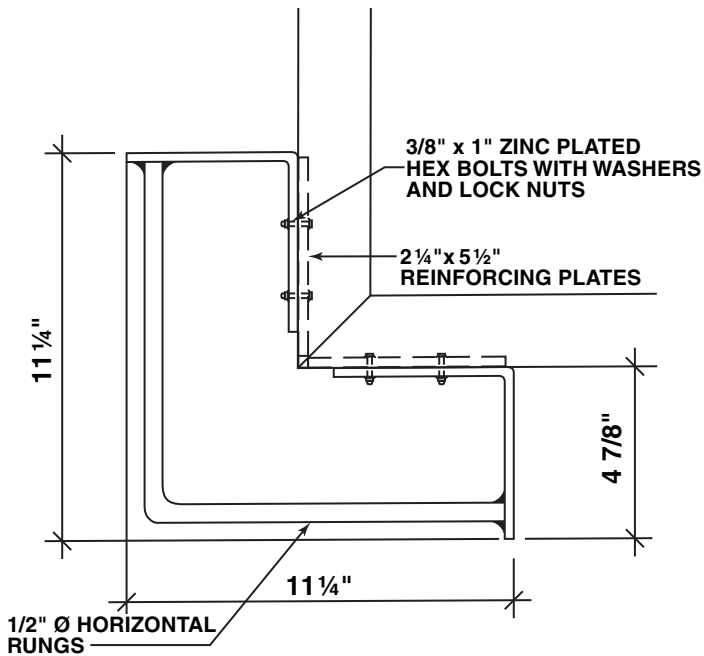

PLAN VIEW

SCALE: NOT TO SCALE

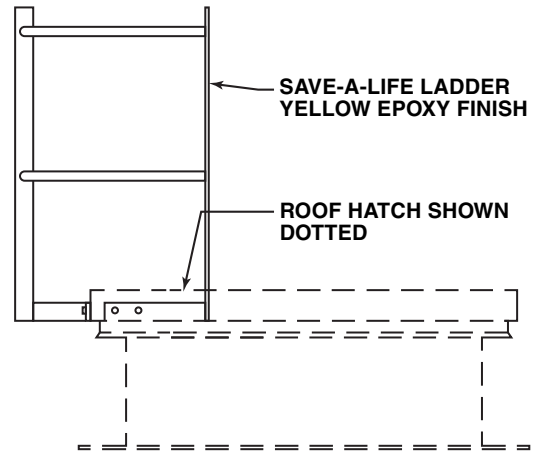

SAVE-A-LIFE INSTALLED

SCALE: NOT TO SCALE

SPECIFICATIONS

PART 1 - GENERAL

1.1 Scope

A. Furnish Save-A-Life ladder extension(s) as required.

1.2 Submittals

A. ___ copies of shop drawings shall be submitted to the architect for approval prior to fabrication.

1.3 Guarantee

A. A written guarantee will be provided certifying that the Save-A-Life ladder extension shall be free of defects in material and workmanship for a period of 5 years from the date of purchase.

1.4 Fabrication

A. One piece welded construction.
B. Unit shall be 21" overall height with 20" horizontal rails.
C. Unit(s) shall be supplied completely assembled and ready for installation.

PART 2 - PRODUCTS

2.1 Manufacturer

A. Save-A-Life ladder extensions shall be manufactured by Lane-Aire Manufacturing Corp., P.O. Box 4485, Carson, CA 90749. Phone number (323) 636-2324 or (714) 547-7744.

2.2 Materials

A. All units shall be constructed with 1 1/2" X 1/4" steel vertical rails with 1/2" round horizontal rungs.
B. Unit shall be bright yellow epoxy finished.